TNC Pro 1555

LL13941S3

Lombardo.

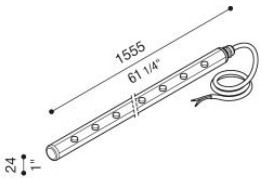

Informazioni tecniche:

Installazione:	Parete, Soffitto, Superficie parete, Superficie soffitto
Materiale Corpo:	PMMA
Tipo di diffusore:	PMMA
Inclinazione ottica:	20°
Tipo lampada:	LED
Temperatura colore:	3000K
CRI:	>80
LB Factor:	L80B20 - 55.000h
Rischio fotobiologico:	RG1
Potenza assorbita Watt:	26
Lumen:	Max. 2328
Real Lumen:	1760
Alimentazione:	⊗ esclusa
LED:	24V
Classe di isolamento:	CL.III
Cavo Alimentazione:	1 metro H05RN-F
Grado di protezione:	**IP 67**
Resistenza alla rottura:	**IK 09 10J xx7**
Marchi di Conformità:	CE UK CA

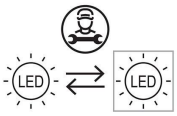

Lombardo S.r.l.
Via Pizzigoni 3, Villongo (BG) - 24060 - Italy - **T** 0039 035 939 411 - **E** info@lombardo.it

TNC Pro 1555

LL13941S3

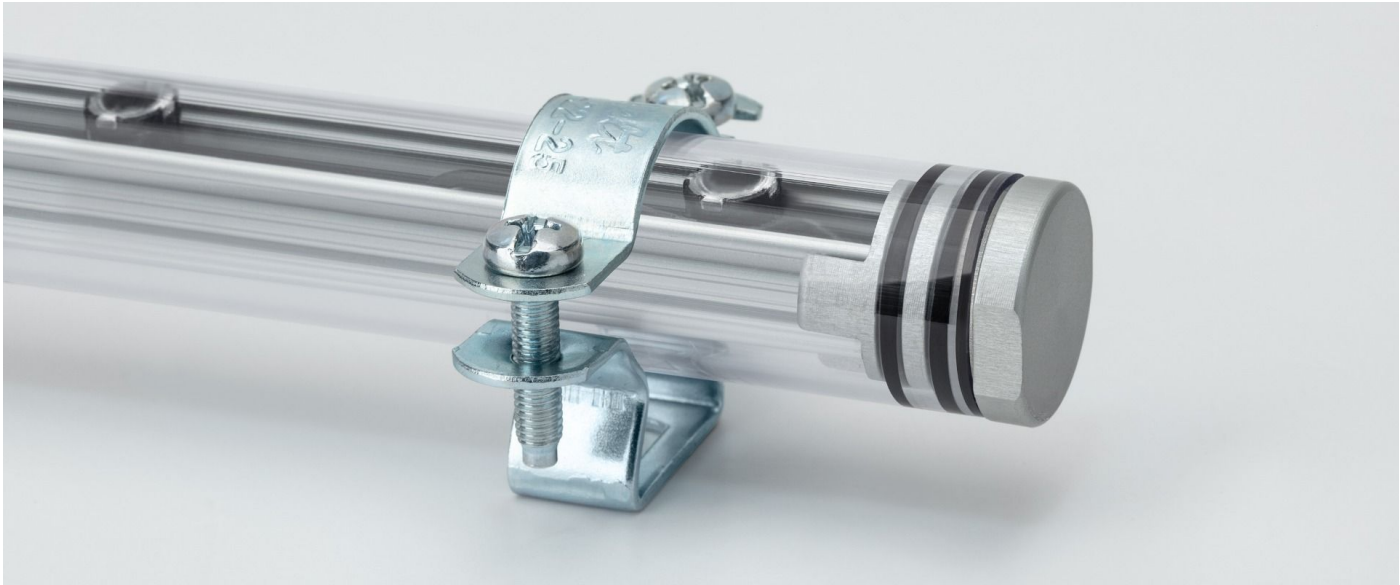

Lombardo S.r.l.
Via Pizzigoni 3, Villongo (BG) - 24060 - Italy - **T** 0039 035 939 411 - **E** info@lombardo.it

TNC Pro 1555

LL13941S3

Lombardo.

Simulazioni illuminotecniche:

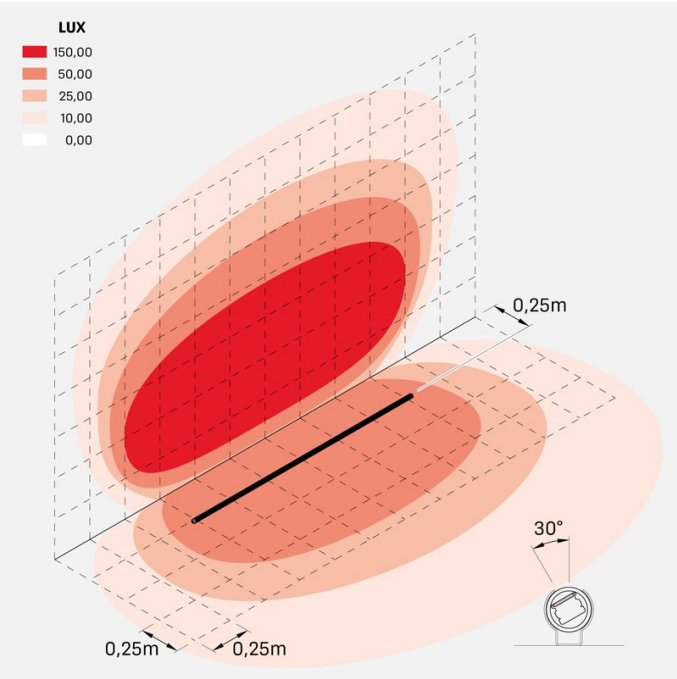

TNC_pro_1555_optic_E

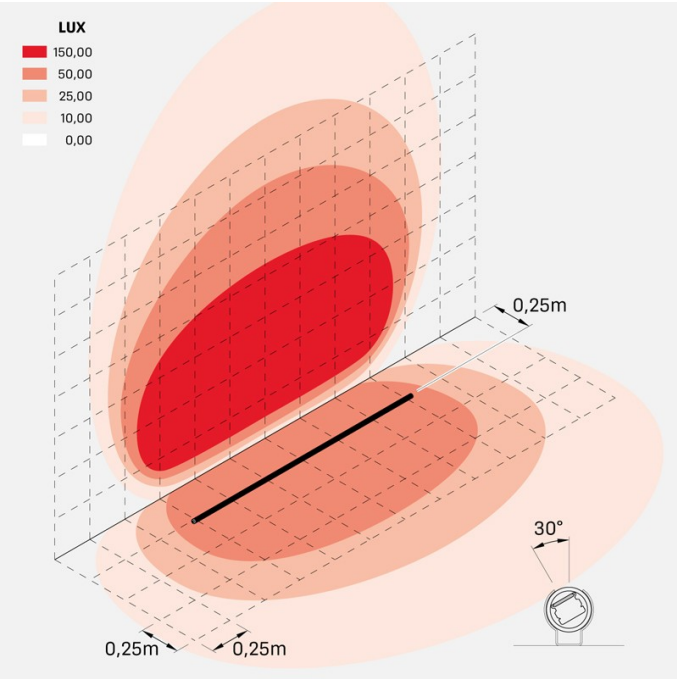

TNC_pro_1555_optic_M

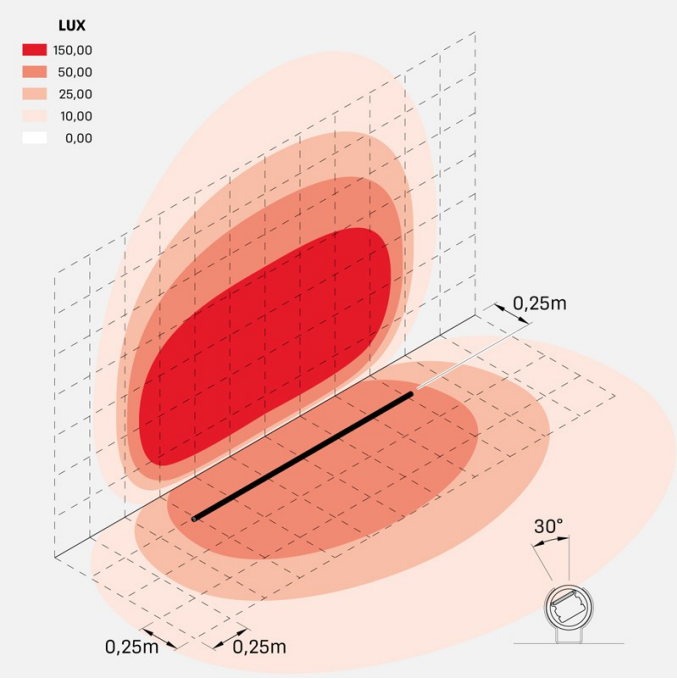

TNC_pro_1555_optic_S

Lombardo S.r.l.
Via Pizzigoni 3, Villongo (BG) - 24060 - Italy - **T** 0039 035 939 411 - **E** info@lombardo.it