Dodo 60

LL14301B3

Lombardo.



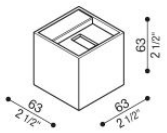

Informazioni tecniche:

Installazione:	Parete, Superficie parete
Materiale Corpo:	Alluminio
Finitura:	Nero RAL 9005
Trattamento:	Bordo Mare
Tipo di diffusore:	Policarbonato
Tipo lampada:	LED
Classe energetica:	G
Temperatura colore:	3000K
CRI:	>80
LB Factor:	L80B20 - 50.000h
Rischio fotobiologico:	RG1
Potenza assorbita Watt:	3
Lumen:	360
Real Lumen:	120
Alimentazione:	integrata
LED:	AC DIRECT
Classe di isolamento:	CL.I
Grado di protezione:	**IP 54**
Resistenza alla rottura:	**IK 10 20J xx9**
Marchi di Conformità:	CE UK CA
Dimmerazione	Taglio di fase

Fasci disponibili: 15°, 30°, 60°, regolabili tramite mascherine sostituibili.

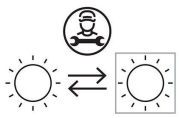

Lombardo S.r.l.
Via Pizzigoni 3, Villongo (BG) - 24060 - Italy - **T** 0039 035 939 411 - **E** info@lombardo.it

Dodo 60

LL14301B3

Lombardo.



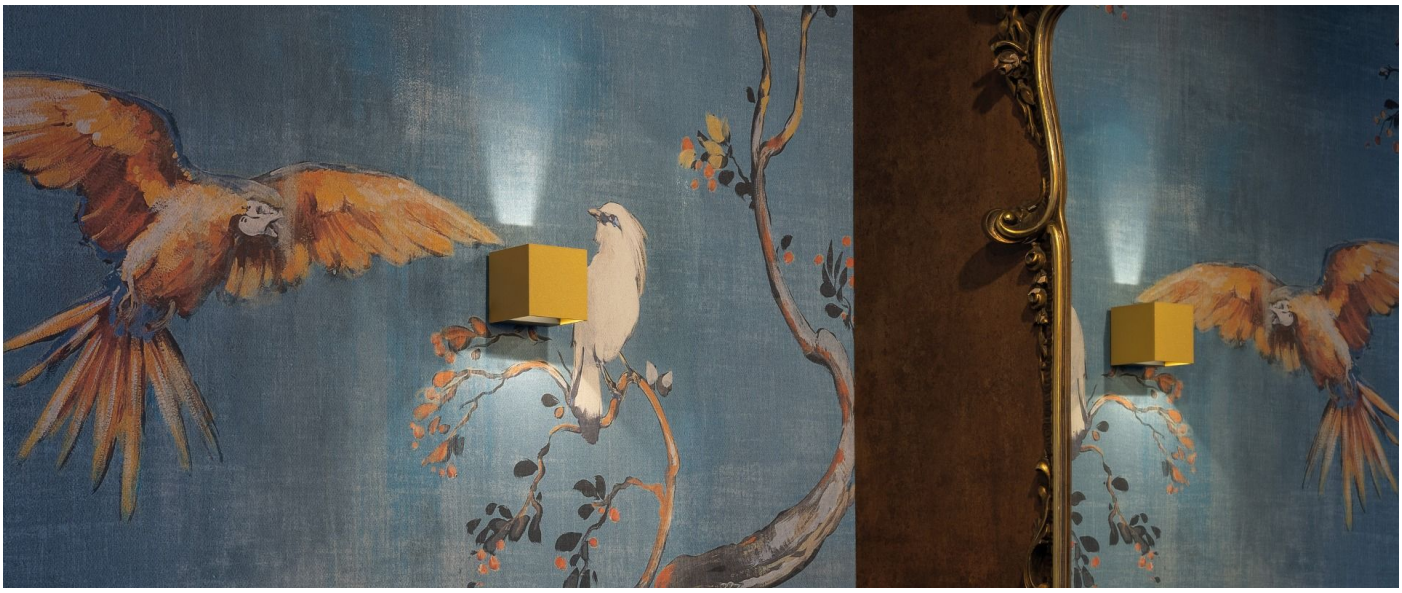

Immagini di montaggio:



Lombardo S.r.l.
Via Pizzigoni 3, Villongo (BG) - 24060 - Italy - **T** 0039 035 939 411 - **E** info@lombardo.it

Dodo 60

LL14301B3

Lombardo.

Simulazioni illuminotecniche:

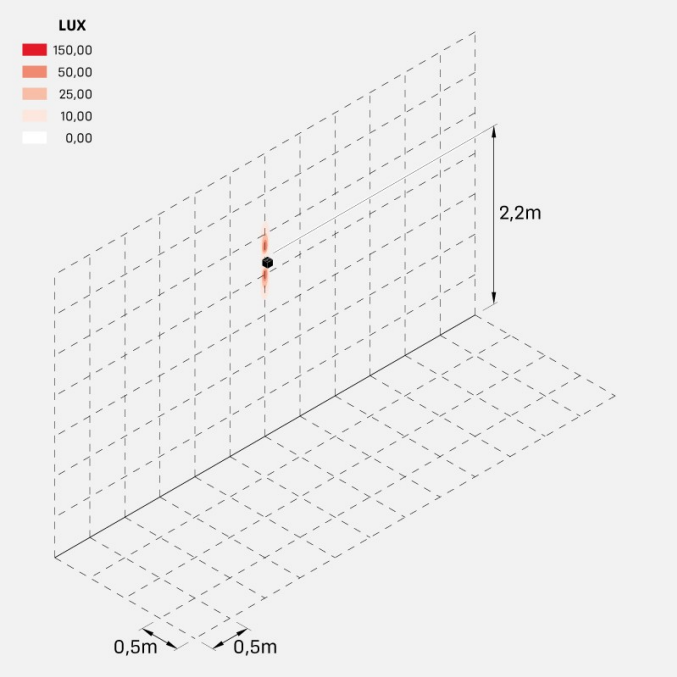

dodo_60_15

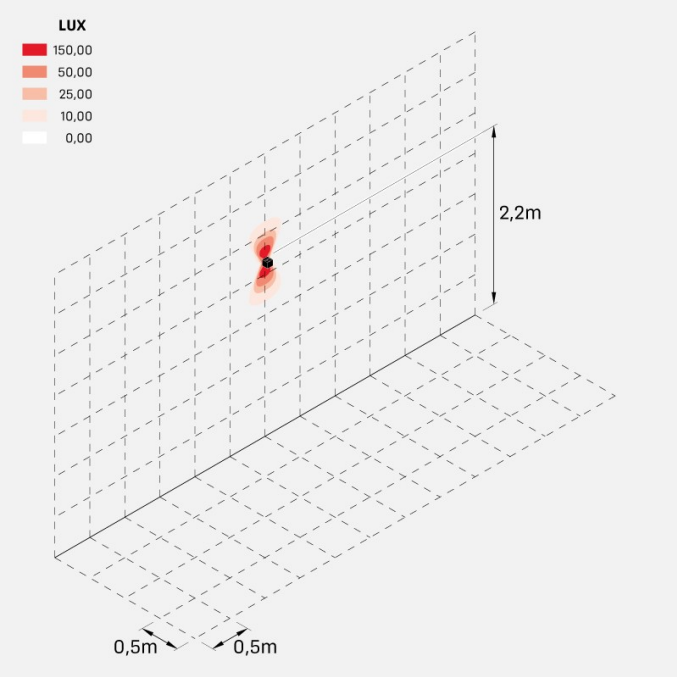

dodo_60_30

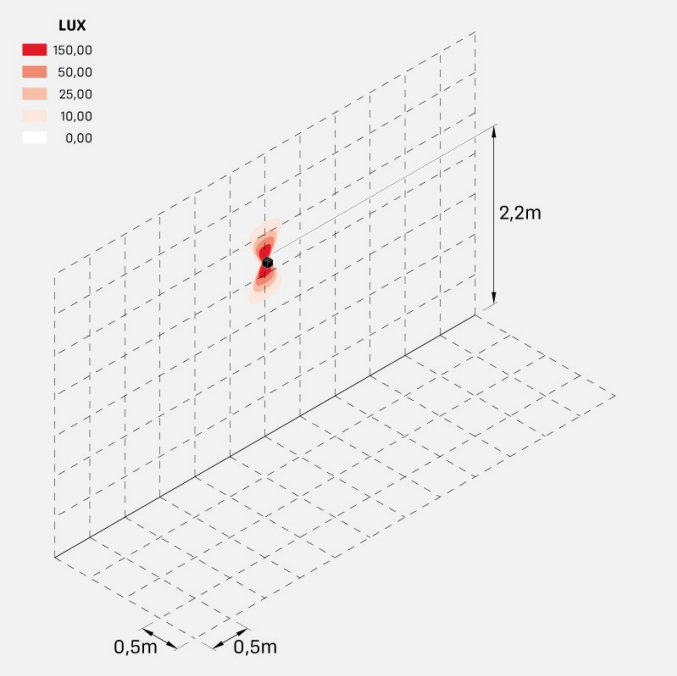

dodo_60_60

Lombardo S.r.l.
Via Pizzigoni 3, Villongo (BG) - 24060 - Italy - **T** 0039 035 939 411 - **E** info@lombardo.it

Dodo 60

LL14301B3

Lombardo.

Curva fotometrica:

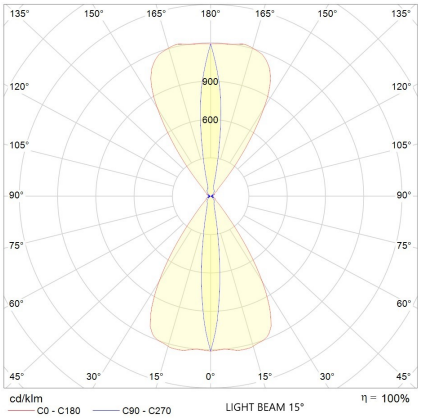

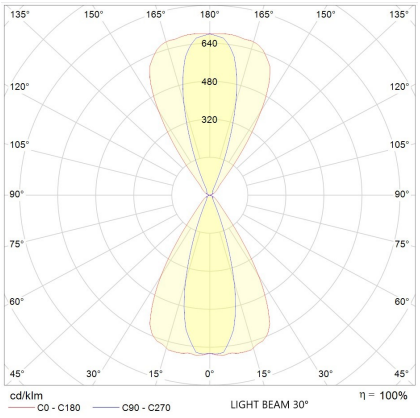

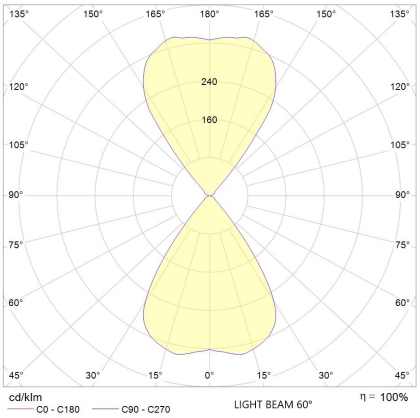

Lombardo S.r.l.
Via Pizzigoni 3, Villongo (BG) - 24060 - Italy - **T** 0039 035 939 411 - **E** info@lombardo.it