Art 100 Top

LS1160052

Lombardo.



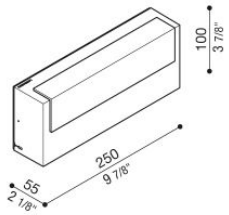

Informazioni tecniche:

Installazione:	Parete, Superficie parete
Finitura:	Corten
Tipo di diffusore:	Policarbonato
Tipo lampada:	LED
Classe energetica:	F
Temperatura colore:	2700K
CRI:	>80
LB Factor:	L80B20 - 50.000h
Rischio fotobiologico:	RG1
Potenza assorbita Watt:	10
Lumen:	1100
Real Lumen:	484
Alimentazione:	integrata
LED:	220-240 V
Interruttore magnetotermico B10 - C10 - B16 - C16	64-80-90-100
Versione con:	Sensore di movimento
Classe di isolamento:	CL.II
Grado di protezione:	**IP 66**
Resistenza alla rottura:	**IK 10 20J xx9**
Marchi di Conformità:	CE UK CA

Cover in policarbonato. **DIFFUSORE PMMA**: aggiungi P alla fine del codice selezionato comprensivo di colore LED per avere il prodotto fornito con diffusore in PMMA (IK 07 2J xx5).

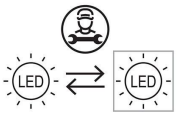

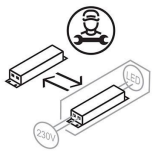

Lombardo S.r.l.
Via Pizzigoni 3, Villongo (BG) - 24060 - Italy - **T** 0039 035 939 411 - **E** info@lombardo.it

Art 100 Top

LS1160052

Lombardo.

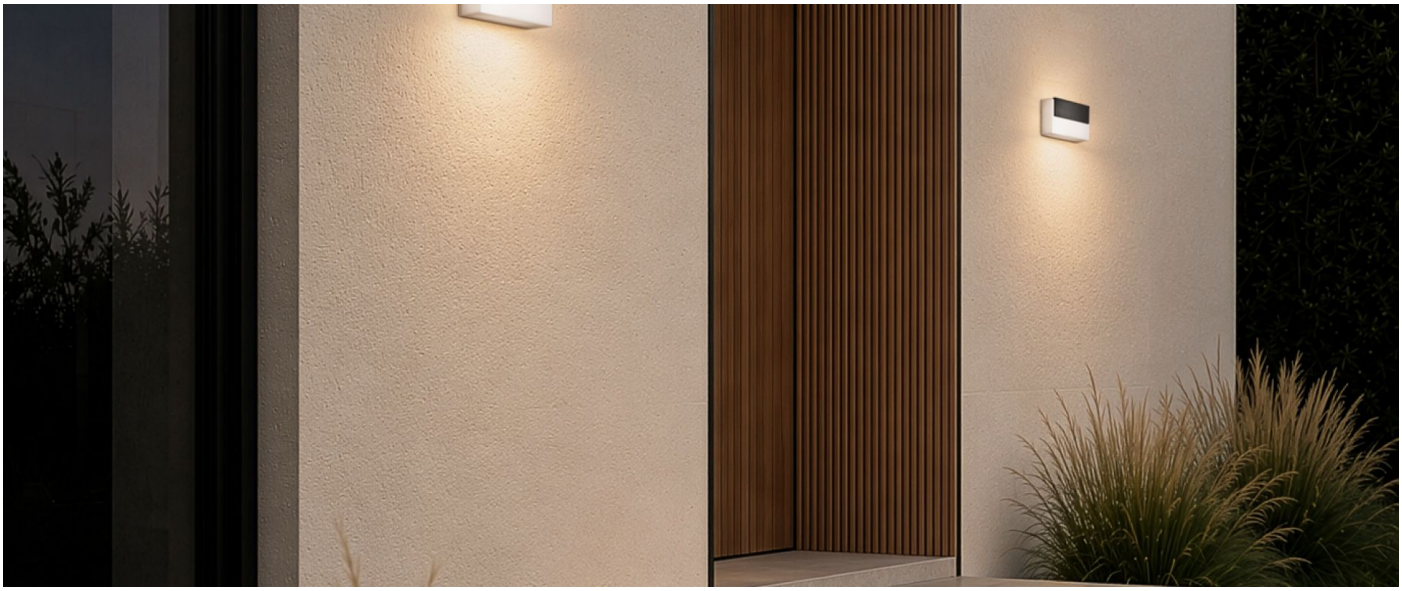

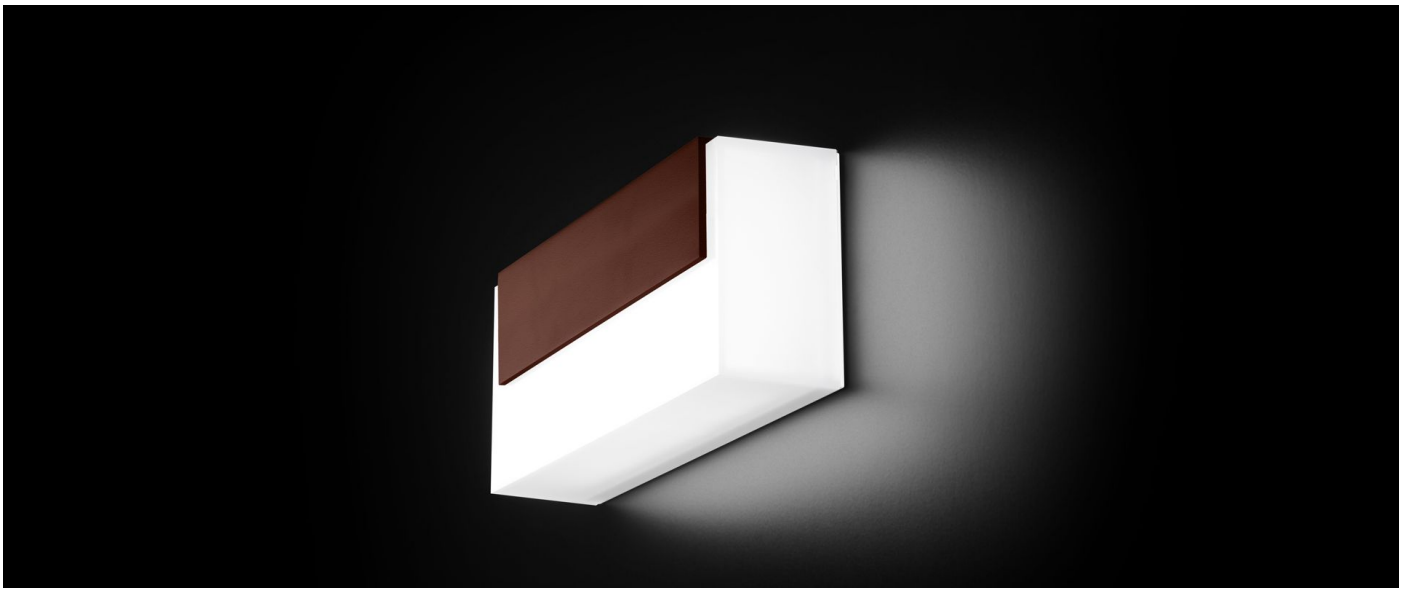

Lombardo S.r.l.
Via Pizzigoni 3, Villongo (BG) - 24060 - Italy - **T** 0039 035 939 411 - **E** info@lombardo.it

Art 100 Top

LS1160052

Lombardo.

Simulazioni illuminotecniche:

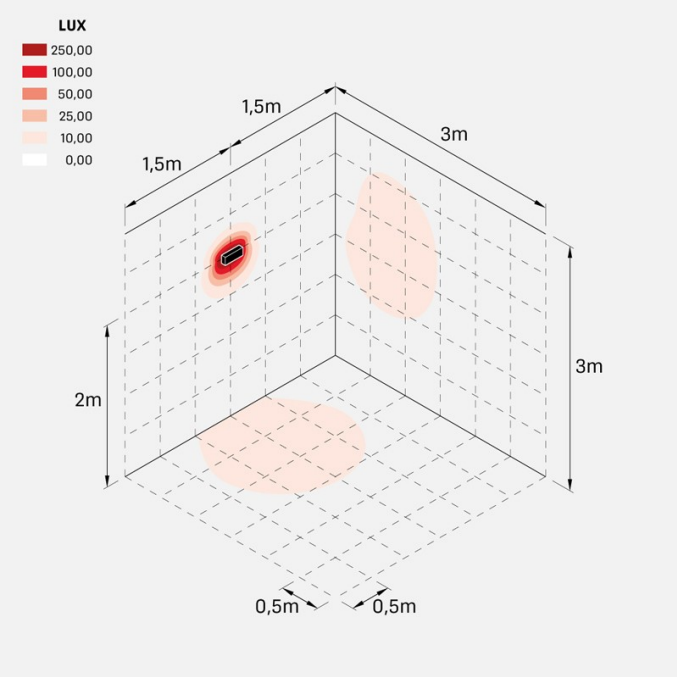

art_100_top_parete.jpg

Lombardo S.r.l.
Via Pizzigoni 3, Villongo (BG) - 24060 - Italy - **T** 0039 035 939 411 - **E** info@lombardo.it